

MARCH 2023

# LINDEN PLACE NEWS

*a great place to live*

hello March



Janie Thiessen 204-326-9898 | Michael Obviar 204-326-2002  
[steinbachhousing.com](http://steinbachhousing.com)

# March Birthdays

Happy Birthday to **Erna Dueck** who is celebrating a birthday on **March 10!**

## **Birthday Party Celebration:**

**Wednesday, March 15 at 1:30 pm**

Treats and coffee served, cost \$2. Please sign up if you want to join - free for those celebrating a birthday this month!

## ENTERTAINMENT AT LINDEN:



### Book Mobile:

**Friday, March 3 at 1 pm**

Browse a great selection of books, audio books, magazines and more from the Jake Epp Library!

### Joe Draude Music:

**Wednesday, March 8 at 6:30 pm**

Playing his guitar and singing music from the 60's

### Earl & Lisa Wiens Duet Music:

**Friday, March 10 at 2:30 pm**

This husband and wife duo will be coming each month to Linden Place to share their musical gifts with us!

### Giesbrecht Family Singers:

**Saturday, March 11 at 7 pm**

Gospel Music from the Giesbrecht Family

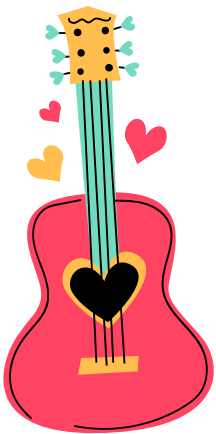

## From the Chaplain's Desk

*“Therefore, the LORD God sent man forth from the garden of Eden...” Gen. 3:23*

Genesis 3 famously contains the story of humanity's “fall” from grace and into sin. The first sin in taking the forbidden fruit casts man and women from the Garden paradise into the world we know today. To bar any chance of their return, God even places cherubim (a type of angel) with a flaming, spinning sword at its east gate. The expulsion from paradise is often seen as an act of God's judgement, and indeed it contains that as well. But if we read the verses which come immediately beforehand, we see that it is also a greater act of His mercy:

“Then the LORD God said ‘See, the man has become like Us, knowing good and evil; and now he might reach out his hand and take from the Tree of Life, and eat, and live forever’ – therefore the LORD God sent man forth...” It was to keep humanity, in their new sinfulness, from eating of the Tree of Life and becoming eternally stuck in that evil state that God casts them from the Garden. God created humanity out of pure love, and would not consent to His beloved creation becoming eternally marred by evil. Thus, He banishes them from the source of eternity until a way of salvation can be made. God Himself makes this way in the incarnation, death, and resurrection of Jesus Christ. The Cross of Christ has become the new Tree of Life, and now all who eat of its spiritual fruit properly, by faith and repentance, have a share in the paradise of God. To preserve humanity God bars them from eternity; to save them, He reopens that way by the blood of Christ.

Scot Moir, SHI Chaplain 204-326-2547







# Movie Time

**Monday, March 6 at 1:30 pm Cost \$1**

We'll watch *Big Miracle*: an incredible rescue adventure inspired by a true story - a family of whales is trapped by rapidly forming ice. Bring your own beverage, popcorn twists will be provided.

## Income Tax Time!



Ed Klassen (CPA) is available once again to do your taxes, **cost \$50.**

**Bring all your information to Janie**

**BY 10:00 AM on MARCH 6** and she will forward it to Ed. Please call Janie if you have questions

## *Spring Ahead*

Before you go to bed, move your clocks ahead one hour on:

***Saturday,  
March 11th***





# Chair Games

**Monday, March 13 at 1:30 pm**

Join us in the MPR as we enjoy a variety of fun sitting games together in the MPR!



# St Patrick's Day Bingo

**Tuesday, March 14**

**at 1:30 pm**

Same game as always, just with a St. Patty's Day twist!



# MCC Pick Up Day

Bring items for donation to the MPR on:

**Monday, March 20 before 10 am.**

**NOTE:** *DO NOT bring donations before Monday morning!*

**ALSO NOTE:** *These donations are intended for MCC, they are not free for tenants.*



# Potluck Lunch

**Wednesday, March 22 at Noon**

Bring some food to share and we'll enjoy a fun lunch together!

(Ideas: casserole, salad, buns, dessert). Don't have anything on hand? **Bring \$3 to contribute.**



# Travelogue to Mexico

**Monday, March 27 at 1:30 pm**

**Cost: \$1**

Join us as we travel to Mexico with a video tour guide! Mexican style treats and coffee will be served.

# BAKE SALE

**Thursday, March 30**

**from 2 - 4:30 pm**

Come to the MPR and stock up on some fresh baking! The Barkmans will have lots on hand to choose from.





**"Cultivate the habit of being grateful for every good thing that comes to you, and to give thanks continuously. And because all things have contributed to your advancement, you should include all things in your gratitude." *Ralph Waldo Emerson***



### **New Hire for Haven Group**

We are pleased to announce the hiring of our new part-time Administrative Assistant for HavenGroup, Alison Reimer. Her role started on February 21, 2023 and she will be responsible for supporting the administrative/receptionist functions of HavenGroup Housing, she will work out of Woodhaven Manor. While Linden Place tenants may not have frequent interaction with her, it's nice to put a face to the name!



# MARCH 2023

## LINDEN MENU

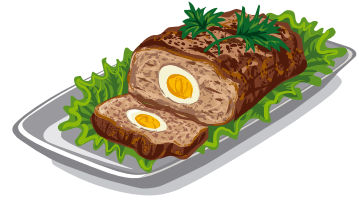

S	M	T	W	T	F	S
			1	2 Peach Juice Ranch Chicken Mashed Potatoes Peas Pineapple Sunshine Cake	3	4
5	6	7 Apple Juice Roasted Chicken Bubbat Mashed Potatoes Peas & Carrots Keylime Squares	8	9 Orange Juice Country Baked Chicken Mashed Potatoes Carrots Sour Cream Coffee Cake	10	11
12	13	14 Iced Tea Chicken Drumsticks Mashed Potatoes Peas & Carrots Cheesecake	15	16 Raspberry Juice Pork Cutlets O'Brien Potatoes Tossed Salad Carrot Cake	17	18
19	20	21 Apple Juice Lazy Cabbage Roll Casserole Mashed Potatoes Caesar Salad Layered Lemon Dessert	22	23 Peach Juice Sweet & Sour Pork Chops O'Brien Potatoes Mixed Veggies Banana Dessert	24	25
26	27	28 Cranberry Juice Meatloaf Mashed Potatoes Carrots Cream Puff Dessert	29	30 Peach Juice Ranch Chicken Mashed Potatoes Peas Pineapple Sunshine Cake	31	

**Cost: \$8 per meal.** Please order by Thursday of the week before. Call Janie 24 hours in advance if you need to cancel, and if you don't cancel in time you will be charged for the meal.





# MARCH 2023

## LINDEN EVENTS



S	M	T	W	T	F	S
			1 10 am: Chapel	2 12 pm: Group Lunch	3 1 pm: Book Mobile	4
5 9 am: Chapel Service (Jake & Helen Harder)	6 10 am: Coffee Time  Taxes Pick Up Day  1:30 pm: Movie Time	7 12 pm: Group Lunch  1:30 pm: Bingo	8 10 am: Chapel  6:30 pm: Joe Draude Music	9 12 pm: Group Lunch	10 2:30 pm: Earl & Lisa Wiens Duet	11 7 pm: Giesbrecht Family Singers
12 9 am: Chapel Service (Aaron Barkman)  Daylight Savings 	13 10 am: Coffee Time  1:30 pm: Chair Games	14 12 pm: Group Lunch  1:30 pm: St. Patty's Bingo	15 10 am: Chapel  1:30 pm: Birthday Party	16 12 pm: Group Lunch	17 St Patrick's Day  	18
19 9 am: Chapel Service (Jim Harms)	20 10 am: Coffee Time  10:30 am: MCC Pick Up  First Day of Spring 	21 12 pm: Group Lunch  1:30 pm: Bingo	22 10 am: Chapel  12 pm: Potluck Lunch	23 12 pm: Group Lunch	24	25
26 9 am: Chapel Service (Gospel Fellowship Church)	27 10 am: Coffee Time  1:30 pm: Travelogue	28 12 pm: Group Lunch  1:30 pm: Bingo	29 10 am: Chapel	30 12 pm: Group Lunch  2:30 pm: Bake Sale with the Barkmans	31	

Watch for posters as to when the hairdresser will be here.